91280
ISBN: 01001001001000000111011101100001011011100110111001100001001000000110001101
11010101101101001000000110100101101110011100110110100101100100011001010010
00000101001001100001011010010110111001100010011011110111011100100000010001
00011000010111001101101000

Color
Running Time:
Ludicrous
Hi-Fi
DOLBY STEREO®
Not Rated

STONER
ADVISORY
EXTREME HIGH

TALES TO FAP TOO

Tales To Fap Too

Nor/mlp/eople Book Club General, Shooper, BookFag, Rarifag, Anon ymus. Rainblow_Dash, Anon, MXLeo1, Chap Lip, Kaze, That One Guy, Anon The Anon, Chickun Anon, Capper Generalbramblefrost, The Once-ler, MDR, Another fkin rarifag, /v/, /s4s/, /anon/, Anonymous, Anonymous,Anonymous, Anonymous, Anonymous, Anonymous, Anonymous, Anonymous, Anonymous, Anonymous, Anonymous, Anonymous, Anonymous, Anonymous, Anonymous

Note~

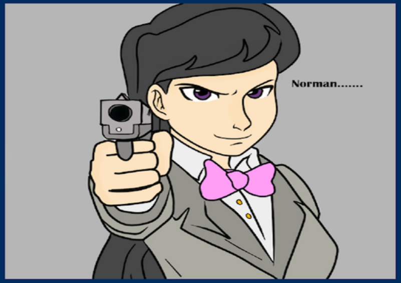

OCTAVIA'S REVENGE

After being (inadvertenly) humiliated at a club by Normal Norman, german exchange student Renate "Octavia" Pfeiffer has set herself on the path of vengeance! Prepare to be bamboozled, flabergasted, and left outright stupified as she plots Norman's downfall, employing an old and dark family secret! Will she succeed? Will Norman escape a terrible fate? Will they go too far in order to achieve their goals?! Mystery! Suspense! Magical bullshit! All that, and more...

A HORSEFUCKER'S TALE

To describe " A Horsefuckers Tale" is almost impossible. It is an epic that could rival The Lord of The Rings in terms of storytelling and character development. It gave me all kinds of feels and left me crying while masturbating on my lamp. This is a must read story that will forever hold a place in your heart and in your soul as the best story ever written. Truly we as a human race are unworthy of reading such a masterpiece of literature.

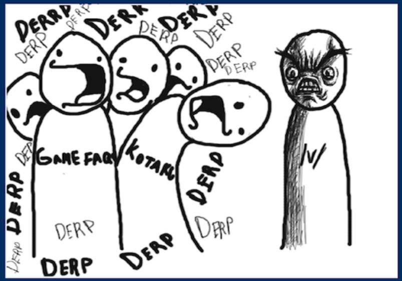
DERRP
DERP
DERP
DERR
DERP
DERP
DERP
DERP
GAME FAQ
KOTAKU
DERP
/V/
DERP
DERP
DERP
DERP
DERP
DERP

IN SEARCH OF MOTHER

After a one-night stand with a disguised creature from another world, Anonymous is left with more than just a goodbye note. Now, with a hundred half-magic-bug, half-human children to look after, his life has been flipped entirely upside down. When one daughter seeks answers to her heritage, she's willing to make the journey all the way to Vegas with all of her brothers and sisters in tow- and Anon has no choice but to follow them.

/mlp/ is a product of 4chan.org. Nothing in this book should be taken seriously, we take no responsibilities if anyone attempts or feels threatened by the contents that dwell inside. It is not an official My Little Pony: Friendship is Magic product. It is not anything. It is best described as a parody, but to say it is a parody is to say it is something, which is far too charitable. The best way to describe this "book" is as excrement passed through the roiling bowels of the Internet, somehow finding its way into your house like a backed up toilet. Absolutely no quality control was present for most of the stories presented here. The text of this vile shit is public domain. My Little Pony: Friendship is Magic is (c) to Hasbro inc, but this is technically parody, so whatever.

4CHAN.ORG

Tales To Fap Too #1

HOT

/mlp/ Anon Comics

NO.1

TALES TO FAP TOO

Productions

$9

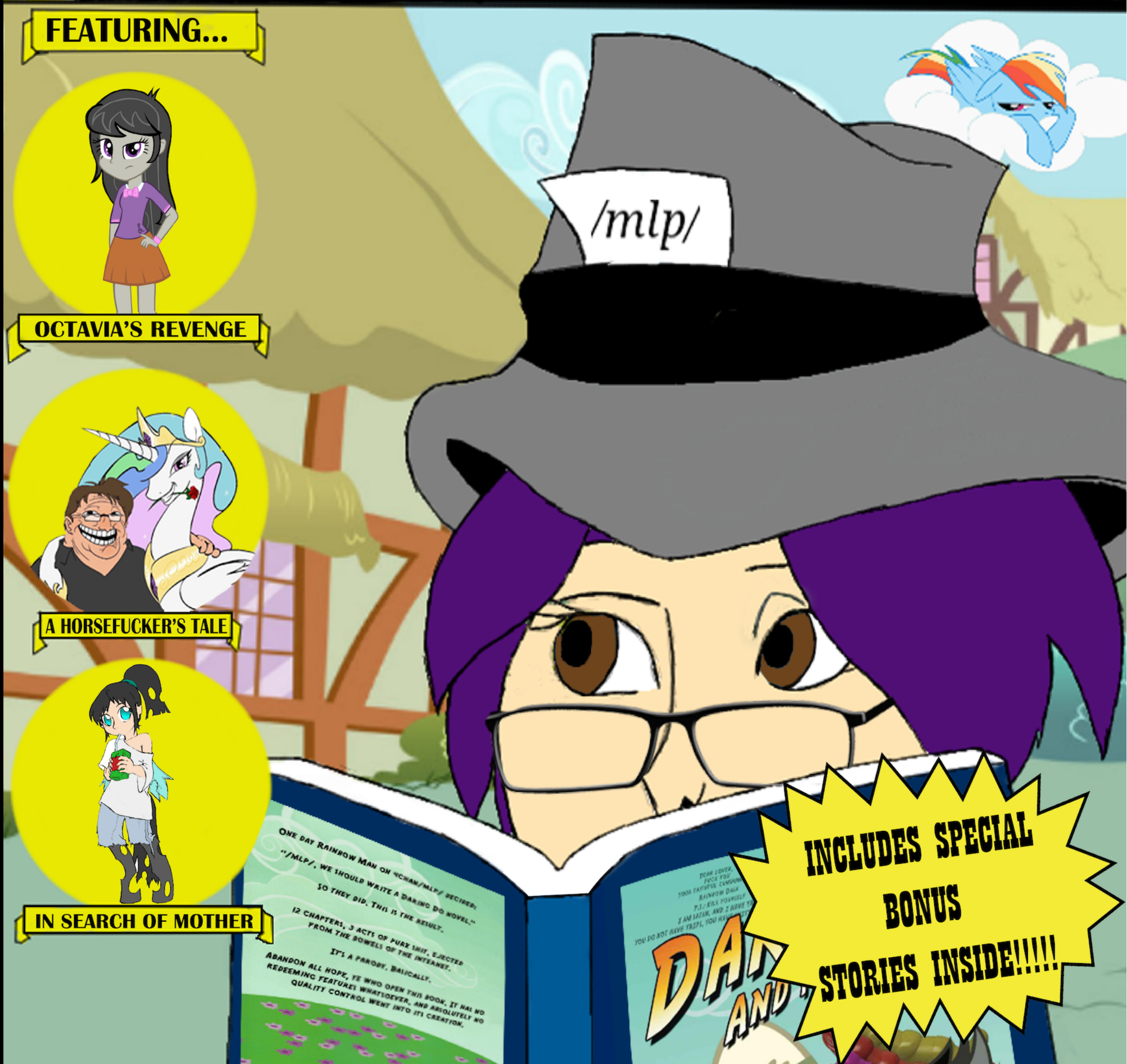
FEATURING...
OCTAVIA'S REVENGE
A HORSEFUCKER'S TALE
IN SEARCH OF MOTHER
/mlp/
One day Rainbow Man on 4chan/mlp/ decided, "/mlp/, we should write a Daring Do novel." So they did. This is the result.
12 chapters, 3 acts of pure shit, ejected from the bowels of the internet.
It's a parody. Basically.
Abandon all hope, ye who open this book, it has no redeeming features whatsoever, and absolutely no quality control went into its creation.
DA
AND
INCLUDES SPECIAL BONUS STORIES INSIDE!!!!!